

**NOTICE!!**

**These documents have been scanned!**

**Do not place un-scanned documents beneath this notice!**

**Do not remove this notice from this file!**

GPO Jacket No. 560-102  
Print Order 61540  
Rise Business Services, LLC  
Job=AZ15 4/30/2019



Box Number= AZ15010



Claim Begin-End: AMC442360-AMC442360

1 Initial Receipt



AZ15010-17

AMC450400-AMC453366



**United States Department of the Interior**  
**Bureau of Land Management**  
 DIV OF LANDS, MINRLS & ENERGY  
 ONE N CENTRAL AVE  
 PHOENIX, AZ 85004 -4427  
 Phone: 602-417-9200

Receipt

No: 3779152

<b>Transaction #:</b> 3885886	
<b>Date of Transaction:</b> 03/06/2017	
<b>CUSTOMER:</b>	
	MIKE ROBINSON 6701 Eastridge Rd Apt 805 Odessa, TX 79762-8407 US

LINE #	QTY	DESCRIPTION	REMARKS	UNIT PRICE	TOTAL
1	1.00	LOCATABLE MINERALS / MINING CLAIMS-NEW, UNADJUD, ONE OR MORE AUTH NOS / NEW MINING CLAIM PROCESSING FEE CASES: AMC442360/\$20.00		- n/a -	20.00
2	1.00	LOCATABLE MINERALS / MINING CLAIMS-NEW, UNADJUD, ONE OR MORE AUTH NOS / NEW MINING CLAIMS LOCATION FEE CASES: AMC442360/\$37.00		- n/a -	37.00
3	1.00	LOCATABLE MINERALS / MINING CLAIMS-NEW, UNADJUD, ONE OR MORE AUTH NOS / NEW MINING CLAIMS MAINTENANCE FEE CASES: AMC442360/\$155.00		- n/a -	155.00
<b>TOTAL:</b>					<b>\$212.00</b>

PAYMENT INFORMATION			
NOTE: Items will appear on credit card statement as "Bureau of Land Mgmt CO".			
1	AMOUNT:	212.00	POSTMARKED: N/A
	TYPE:	CREDIT CARD	RECEIVED: 03/06/2017
	NAME:	ROBINSON, MIKE 6701 Eastridge Rd Apt 805 Odessa TX 79762-8407 US	
	CARD NO:	XXXXXXXXXXXX3484	AUTH CODE: 00432C
	NAME ON CARD:	MIKE ROBINSON	
	EXPIRES:	03/2019	
	SIGNATURE:		



**NOTICE!!**

**These documents have been scanned!**

**Do not place un-scanned documents beneath this notice!**

**Do not remove this notice from this file!**

GPO Jacket No. 560-102  
Print Order 61540  
Rise Business Services, LLC  
Job=AZ15 4/30/2019



Box Number= AZ15010



Claim Begin-End: AMC442360-AMC442360

2 Correspondence



AZ15010-17

AMC450400-AMC453366



**NO  
DOCUMENTS  
FOUND**

NO DOCUMENTS FOUND  
NO DOCUMENTS FOUND



**NOTICE!!**

**These documents have been scanned!**

**Do not place un-scanned documents beneath this notice!**

**Do not remove this notice from this file!**

GPO Jacket No. 560-102  
Print Order 61540  
Rise Business Services, LLC  
Job=AZ15 4/30/2019



Box Number= AZ15010



Claim Begin-End: AMC442360-AMC442360

3 Transfers



AZ15010-17

AMC450400-AMC453366



**NO  
DOCUMENTS  
FOUND**

NO DOCUMENTS FOUND  
NO DOCUMENTS FOUND



**NOTICE!!**

**These documents have been scanned!**

**Do not place un-scanned documents beneath this notice!**

**Do not remove this notice from this file!**

GPO Jacket No. 560-102  
Print Order 61540  
Rise Business Services, LLC  
Job=AZ15 4/30/2019



Box Number= AZ15010



Claim Begin-End: AMC442360-AMC442360

4 Annual Filings



AZ15010-17    AMC450400-AMC453366



Run Date: 08/07/18

Run Time: 04:41 PM

**DEPARTMENT OF THE INTERIOR  
BUREAU OF LAND MANAGEMENT  
MINING CLAIMS**

**MC Maintenance Fees Paid Through the BLM Pay Portal**

**CBS Receipt: 4227176**

Printed For Lead File # **AMC442360**

Agency Tracking ID: 1533311008

Assessment Year: 2019

Number of BLM Serial Nr: 6

Paid On: 08/03/2018

Total Amount Paid: \$930.00

Claim Name	BLM Serial No	Lead File No	Amount Paid
AZ GOLD 1	AMC438219	AMC438219	\$155.00
AZ GOLD 2	AMC438220	AMC438219	\$155.00
AZ GOLD 3	AMC438221	AMC438219	\$155.00
TWO TALL	AMC438479	AMC438478	\$155.00
ONE TALL	AMC442360	AMC442360	\$155.00
AZ GOLD 4	AMC450661	AMC450661	\$155.00



**United States Department of the Interior****Bureau of Land Management**

BUSINESS &amp; SUPPORT SVCS DIV

ONE N CENTRAL AVE SUITE 800

PHOENIX, AZ 85004 -4427

Phone: 602-417-9200

Receipt

No: 4227176

<b>Transaction #:</b> 4342432	
<b>Date of Transaction:</b> 08/03/2018	
<b>CUSTOMER:</b>	
MIKE ROBINSON 6701 Eastridge Rd., APT 805 ODESSA, TX 79762 US	

LINE #	QTY	DESCRIPTION	REMARKS	UNIT PRICE	TOTAL
1	1.00	LOCATABLE MINERALS / MINING CLAIMS- NOT NEW-UNADJUD, ONE AUTH NO. ONLY / MINING CLAIM MONEY RECEIVED <b>CASES:</b> AMC438219/\$930.00		- n/a -	930.00
<b>TOTAL:</b>					<b>\$930.00</b>

PAYMENT INFORMATION			
NOTE: Items will appear on credit card statement as "BLM O Mining Claim".			
1	AMOUNT:	930.00	POSTMARKED:
	TYPE:	CREDIT CARD	RECEIVED:
	NAME:	MIKE ROBINSON 6701 Eastridge Rd., APT 805 ODESSA TX 79762 US	
	CARD NO:	XXXXXXXXXXXX3484	AUTH CODE:
	NAME ON CARD:	MIKE ROBINSON	
	SIGNATURE:		

REMARKS

This receipt was generated by the automated BLM Collections and Billing System and is a paper representation of a portion of the official electronic record contained therein.



Run Date: 08/14/17

Run Time: 01:28 PM

**DEPARTMENT OF THE INTERIOR  
BUREAU OF LAND MANAGEMENT  
MINING CLAIMS**

**MC Maintenance Fees Paid Through the BLM Pay Portal**

**CBS Receipt: 3933997**

Printed For Lead File # AMC442360

Agency Tracking ID: 1502476356

Assessment Year: 2018

Number of BLM Serial Nr: 8

Paid On: 08/11/2017

Total Amount Paid: \$1,240.00

Claim Name	BLM Serial No	Lead File No	Amount Paid
AZ GOLD 1	AMC438219	AMC438219	\$155.00
AZ GOLD 2	AMC438220	AMC438219	\$155.00
AZ GOLD 3	AMC438221	AMC438219	\$155.00
TWO TALL	AMC438479	AMC438478	\$155.00
ONE TALL	AMC442360	AMC442360	\$155.00
PACK MULE 1	AMC443861	AMC443861	\$155.00
PACK MULE 2	AMC443862	AMC443861	\$155.00
PACK MULE 3	AMC443863	AMC443861	\$155.00



**United States Department of the Interior**  
**Bureau of Land Management**  
 BUSINESS & SUPPORT SVCS DIV  
 ONE N CENTRAL AVE SUITE 800  
 PHOENIX, AZ 85004 -4427  
 Phone: 602-417-9200

Receipt

No: 3933997

<b>Transaction #:</b> 4043593	
<b>Date of Transaction:</b> 08/11/2017	
<b>CUSTOMER:</b>	
	MIKE ROBINSON 6701 Eastridge Rd Odessa, TX 79762 US

LINE #	QTY	DESCRIPTION	REMARKS	UNIT PRICE	TOTAL
1	1.00	LOCATABLE MINERALS / MINING CLAIMS- NOT NEW-UNADJUD, ONE AUTH NO. ONLY / MINING CLAIM MONEY RECEIVED <b>CASES: AMC438479/\$1240.00</b>		- n/a -	1240.00
<b>TOTAL:</b>					<b>\$1,240.00</b>

PAYMENT INFORMATION			
NOTE: Items will appear on credit card statement as "BLM O Mining Claim".			
1	AMOUNT:	1240.00	POSTMARKED: N/A
	TYPE:	CREDIT CARD	RECEIVED: 08/11/2017
	NAME:	MIKE ROBINSON 6701 Eastridge Rd Odessa TX 79762 US	
	CARD NO:	XXXXXXXXXXXX3484	AUTH CODE: 05433C
	NAME ON CARD:	MIKE ROBINSON	
	EXPIRES:	03/2021	
	SIGNATURE:		

REMARKS

This receipt was generated by the automated BLM Collections and Billing System and is a paper representation of a portion of the official electronic record contained therein.



**NOTICE!!**

**These documents have been scanned!**

**Do not place un-scanned documents beneath this notice!**

**Do not remove this notice from this file!**

GPO Jacket No. 560-102  
Print Order 61540  
Rise Business Services, LLC  
Job=AZ15 4/30/2019

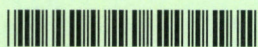

Box Number= AZ15010



Claim Begin-End: AMC442360-AMC442360

5 Miscellaneous



AZ15010-17    AMC450400-AMC453366



## Customer Name Update Screen

**System ID:MC**

Name:	ROBINSON MIKE	<b>Lookup</b>	ROBINSON MIKE
Proprietor #:	2414261	Renumber To:	2397230
Category:	P - PRIVATE		P - PRIVATE
Address:	PO BOX 1694		6701 EASTRIDGE RD APT 805
City:	CONGRESS		ODESSA
State:	AZ	<b>Lookup</b>	TX
Zip:	853321694		797628407
	<input type="checkbox"/> UNDELIVERABLE		
	<input type="checkbox"/> No Annual Reminders		
Email:			MIKE.ROB1@ATT.NET
Phone:			432-559-7421

**Save**    Save/Override DataFlux

**Delete**    **Renumber**

Customer Proprietor Number Changed From 2414261 TO 2397230-  
View Renumber Report

**ENTERED**  
MAY 26 2017  
BY: PB

Address Consolidated!  
Per EMAIL MSG  
(see Attached)  
PB

Amc 443861  
438219  
438478  
442360



List of Proprietors
ROBINSON MIKE[2397230], 6701 Eastridge Rd Apt 805, , Odessa, TX, 797628407, P, MATCHED

Select

Cancel





**Brown, Pauline** <paulinebrown@blm.gov>

## Address Verification

5 messages

**Brown, Pauline** <paulinebrown@blm.gov>

Fri, May 26, 2017 at 8:42 AM

To: mike.rob1@att.net

Good Morning Sir,

I want to verify your current mailing address, I found two different address listings for Mike R. in our database:

PO BOX 1694, Congress, AZ 85332-1694; and

6701 Eastridge Rd Apt 805, Odessa, TX 79762-8407

Would you please let me know if both of the above addresses belong to you, and if either one has changed or is no longer utilized, I would need to know which one.

Thank you kindly,

PAULINE BROWN  
LAND LAW EXAMINER  
BUREAU OF LAND MANAGEMENT  
ARIZONA STATE OFFICE  
ONE NORTH CENTRAL AVE, STE 800  
PHOENIX, AZ 85004-4427  
OFFICE: (602) 417-9360

**Mike Robinson** <mike.rob1@att.net>

Fri, May 26, 2017 at 9:51 AM

Reply-To: Mike Robinson <mike.rob1@att.net>

To: "Brown, Pauline" <paulinebrown@blm.gov>

Hi Paauline: Thanks for the query. My home address is indeed the Odessa TX one.

For 3 claims recently, (Pack Mules 1-3) we gave the partners address Clark Campbell's address which is the Congress address.

Sorry for the wrong name with the others address. I have been camping at Stanton LDMA camp for several months and it was more convenient to send copies from County back to the Stanton /Congress for Clark and me on these 3 claims.

So that is the reason but we should have used his name with the Congress address. Thank you for your help in this regard.

Mike

[Quoted text hidden]

**Brown, Pauline** <paulinebrown@blm.gov>

Fri, May 26, 2017 at 10:22 AM

To: Mike Robinson <mike.rob1@att.net>

Thank you for your quick response; on that note, is it safe for me to Update your address information for AMC443861 - AMC443863 {Pack Mule 1 - 3}? If so, I will place a copy of this email message into the appropriate Lead Mining Claim file(s).



5/26/2017

DEPARTMENT OF THE INTERIOR Mail - Address Confirmation

Regards,

[Quoted text hidden]

[Quoted text hidden]

FAX: (602) 417-9490

paulinebrown@blm.gov

www.blm.gov/az

https://www.facebook.com/BLMArizona

---

**Mike Robinson** <mike.rob1@att.net>

Fri, May 26, 2017 at 11:15 AM

Reply-To: Mike Robinson <mike.rob1@att.net>

To: "Brown, Pauline" <paulinebrown@blm.gov>

Yes, please do so as my address is the Odessa TX one.

Thanks, Mike

[Quoted text hidden]

---

**Brown, Pauline** <paulinebrown@blm.gov>

Fri, May 26, 2017 at 11:16 AM

To: Mike Robinson <mike.rob1@att.net>

Thank you, I will update your address.

[Quoted text hidden]



# Mass Add/Delete/Update Action Data

Starting Serial Number Ending Serial Number

443861

443863

	Action Data:	
Action Code:	170	<b>Lookup</b>
Action Remark:	M. ROBINSON VIA EMA Action 484 Amounts: <input type="radio"/> \$ <input type="text"/> <input type="radio"/> \$ <input type="text"/>	
Action Date:	05/26/2017	
Receipt Nr:	<input type="text"/>	

**Add**

**Delete**

**Close**

[AMC443861] - ☐ - 170 - M. ROBINSON VIA EMAIL

[AMC443862] - ☐ - 170 - M. ROBINSON VIA EMAIL

[AMC443863] - ☐ - 170 - M. ROBINSON VIA EMAIL

=====

**Total Amount Processed : \$0.00**

	Update Action Data:	
Action Code:	<input type="text"/>	<b>Lookup</b>
Action Remark:	<input type="text"/>	
Action Date:	<input type="text"/>	
Receipt Nr:	<input type="text"/>	

**Update**



**List of Proprietors**

ROBINSON MIKE[2397230], 6701 EASTRIDGE RD APT 805, , ODESSA, TX, 797628407, P, MATCHED  
ROBINSON MIKE[2414261], PO BOX 1694, , CONGRESS, AZ, 853321694, P, MATCHED

→ Same person

**Select****Cancel**

This is Prior to Consolidating Mike Robinson's Address, on 5/26/17.  
PB



DEPARTMENT OF THE INTERIOR  
BUREAU OF LAND MANAGEMENT  
MINING CLAIMS

Run Date/Time: 05/26/2017 07:28 AM

(LIVE) Serial Register Page

Page 1 of 1

01 10-21-1976;090STAT0090;43USC1744

Case Type 384201: PLACER CLAIM

Claim Name: AZ GOLD 1

Commodity :

Case Disposition: ACTIVE

Required Maintenance Fee: \$155.00

Total Acres

20.000

Serial Number

AMC438219

Lead File Number

AMC438219

Name & Address

Int Rel

ROBINSON MIKE

6701 Eastridge Rd Apt 805

ODESSA, TX 79762-8407

CLAIMANT

Mer Twp Rng Sec Quadrant

District/Field Office

County

14 0090N 0040W 007

SE

HASSAYAMPA FO

YAVAPAI

Act Date

Code Action

Action Remarks

Receipt Number

05/07/2016

403

LOCATION DATE

05/09/2016

395

RECORDATION NOTICE RECD

1

3555468

08/10/2016

782

MAINTENANCE FEE PAYMENT

2017;\$155

3627398

05/09/2016

484

LOCATION YEAR / MAINTENANCE 2016;\$155

3555468

03/16/2017

669

LAND STATUS CHECKED

05/09/2016

501

ACCT ADV IN LEAD FILE

AMC438219-AMC438223;

Line Nr Remarks



DEPARTMENT OF THE INTERIOR  
BUREAU OF LAND MANAGEMENT  
MINING CLAIMSMC Customer Information - With Serial No. and Claim Name  
ACTIVE CLAIMS

Admin State: AZ

Geo State: AZ

ROBINSON MIKE  
6701 EASTRIDGE RD APT 805  
ODESSA, TX 79762-8407

CUSTOMER ID: 2397230

<u>Serial No.</u>	<u>Claim Name/Number</u>	<u>Lead Serial No.</u>	<u>Disposition</u>
AMC438219	AZ GOLD 1	AMC438219	ACTIVE
AMC438220	AZ GOLD 2	AMC438219	ACTIVE
AMC438221	AZ GOLD 3	AMC438219	ACTIVE
AMC438478	TOO SANDY	AMC438478	ACTIVE
AMC438479	TWO TALL	AMC438478	ACTIVE
AMC442360	ONE TALL	AMC442360	ACTIVE

Number of ACTIVE cases: 6

ROBINSON MIKE  
PO BOX 1694  
CONGRESS, AZ 85332-1694

CUSTOMER ID: 2414261

<u>Serial No.</u>	<u>Claim Name/Number</u>	<u>Lead Serial No.</u>	<u>Disposition</u>
AMC443861	PACK MULE 1	AMC443861	ACTIVE
AMC443862	PACK MULE 2	AMC443861	ACTIVE
AMC443863	PACK MULE 3	AMC443861	ACTIVE

Number of ACTIVE cases: 3



**NOTICE!!**

**These documents have been scanned!**

**Do not place un-scanned documents beneath this notice!**

**Do not remove this notice from this file!**

GPO Jacket No. 560-102  
Print Order 61540  
Rise Business Services, LLC  
Job=AZ15 4/30/2019



Box Number= AZ15010



Claim Begin-End: AMC442360-AMC442360

6 Location Notices-Amendments and Supporting Documents



AZ15010-17    AMC450400-AMC453366



# MINING CLAIM STATUS REPORT

Data Entered: 3/9/17 Rth

MTP Checked By: PET  
GEO Checked By: PET

LEAD SERIAL NUMBER: AMC \_\_\_\_\_ thru AMC \_\_\_\_\_

## NUMBER OF CLAIMS & TYPE:

## CHARGES:

\_\_\_\_\_  
LODE  
1  
PLACER  
\_\_\_\_\_  
ASSOCIATION PLACER  
\_\_\_\_\_  
MILL SITE  
\_\_\_\_\_  
TUNNEL SITE

Processing Fee @ \$20 = \$ 20  
Location Fee @ \$37 = \$ 37  
Maintenance Fee @ \$155 = \$ 155  
Add'l Maint Fee for Assoc Placer = \$ \_\_\_\_\_  
**SUBTOTAL** \$ 212

TOTAL ACREAGE: 20 Per Claim  
(Placer Only)

Other Fees \$ \_\_\_\_\_  
Other Fees \$ \_\_\_\_\_

NUMBER OF LOCATORS: 1

**TOTAL** \$ \_\_\_\_\_

DOCUMENTS RECEIVED VIA: Over-the-Counter ☒ Mail ☐ **TIMELY FILED:** Yes ☒ No ☐

LEGAL DESCRIPTION: T 9N R 5W SEC 13  
T \_\_\_\_\_ R \_\_\_\_\_ SEC \_\_\_\_\_  
T \_\_\_\_\_ R \_\_\_\_\_ SEC \_\_\_\_\_  
T \_\_\_\_\_ R \_\_\_\_\_ SEC \_\_\_\_\_  
T \_\_\_\_\_ R \_\_\_\_\_ SEC \_\_\_\_\_

BLM ☒ FOREST SERVICE ☐ SUBJ TO PL 359: Yes ☐ No ☐  
WILDERNESS AREA ☐

SPLIT ESTATE: N/A ☐ SX ☐ PX ☐ OTHER ☐  
SRHA ☐ Was proper Notice filed if located on SHRA Land? Yes ☐ No ☐

## RECONVEYED MINERALS ON BLM LAND REQUIRE OPENING ORDER FROM 1944 TO 1993:

Open to Entry On \_\_\_\_\_ N/A ☐

COMMENTS/STATUS: VOID ☐ PARTIALLY VOID ☐ PVT MINERALS ☐ WITHDRAWN LANDS ☐  
OTHER ☐

☐ Claimant acknowledges that portions of the following claim(s) site(s) may be void or voidable.

Printed Name of Claimant \_\_\_\_\_ Signature of Claimant \_\_\_\_\_

\*\*\*\*\*FINAL ADJUDICATION\*\*\*\*\*

DATE 12/21/2017 INITIALS BOS



**LOCATION NOTICE FOR PLACER MINING CLAIM**

☐ Amendment BLM Serial # 442360

NOTICE IS HEREBY GIVEN that the One Tall

placer mining claim has been located by

Mike Robinson whose current mailing address is 6701 Eastridge Rd., Apt. 805  
Odessa, TX 79762

BLM  
Date  
Stamp

RECEIVED  
BLM AZ STATE OFFICE  
2017 MAR -6 PM 12:04  
PHOENIX, ARIZONA

The general course of this claim is NS and it is situated in Yavapai County, Arizona. This claim is 1320 feet in length and 660 feet in width.

20 Total Claim Acreage. This claim runs from the location monument on which this location notice is posted at the NE corner of the claim approximately 1320 feet in a S direction to the S end line and 660 feet in a W direction to the W end line. This claim is marked by four monuments, one at each corner of the claim.

The location monument on which this notice is posted is situated within Section 13, Township 9 N, Range 5 W, Gila Salt River Base and Meridian, Arizona. This claim encompasses portions of the following legal subdivision(s) if located by legal subdivision or the following quarter section(s), section(s), Township(s) and Range(s) E half of the SW quarter of the SE quarter of S13., Gila Salt River Base and Meridian, Arizona.

The locality of this claim with reference to some natural object or permanent monument and additional information (if any) concerning its locality are as follows: The NE corner is the center of the SE quarter of S13.

5th The above information is shown on the attached map.  
DATED AND POSTED on the ground this 5th day of March, 20 17.

☒ LOCATOR(s) ☐ AGENT

Print Name(s) Mike Robinson

Signature(s) [Signature]

Form MCF102  
Revised July 2014

AMC442360



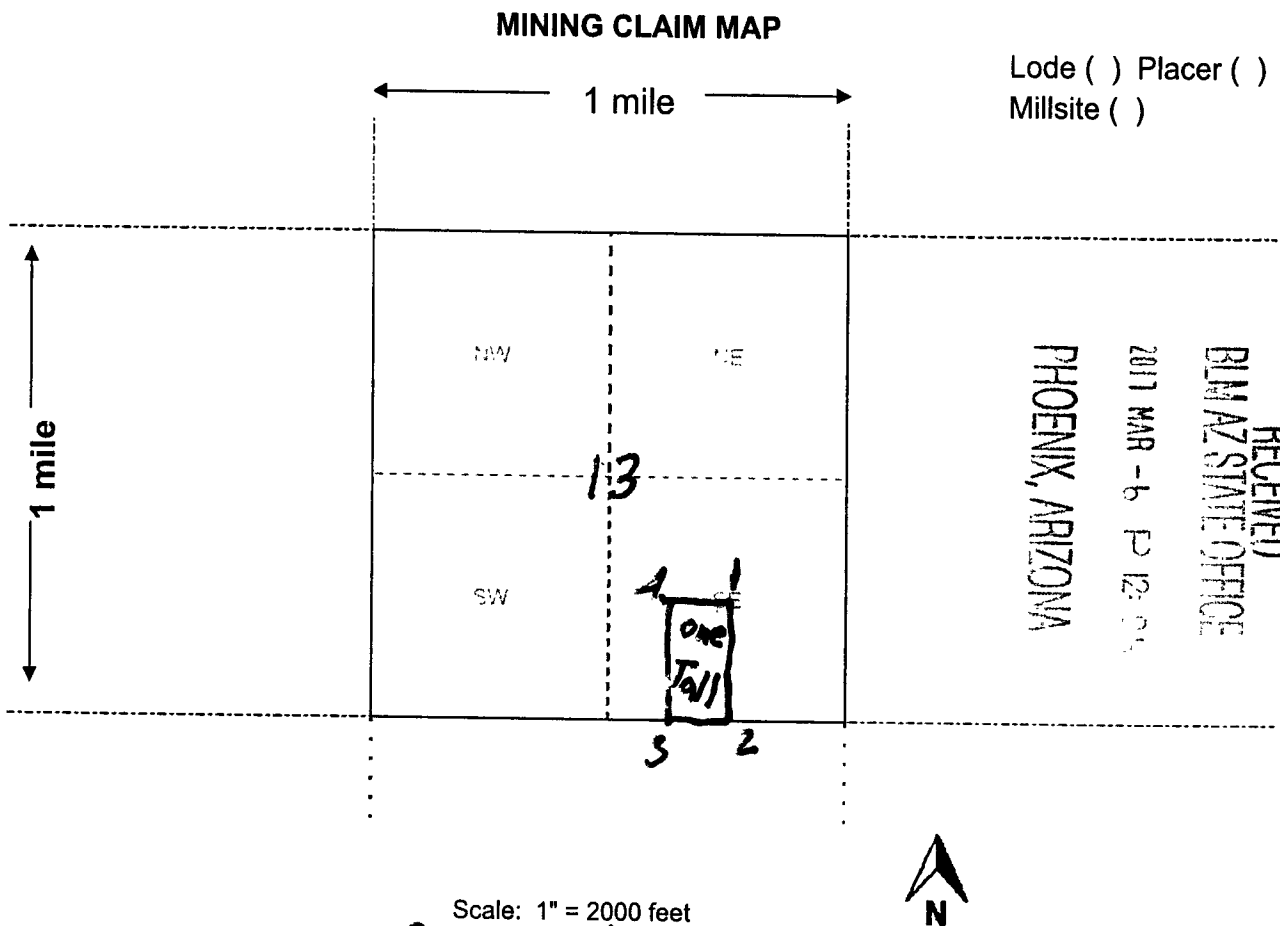

1. The above map depicts the One Tail mining claim, which is located in Section (s) 13, Township 9 N, Range 5 W, Gila and Salt River Base and Meridian, Yavapai County, Arizona. Total claim acreage is 20.
2. The type of corner and location monuments used are as follows: 2" x 5" PVC posts, capped.
3. The bearings and distances in degrees and feet between claim corners and to a public land survey monument are as depicted on the map.
4. If the claim is a placer or millsite claim with exterior limits conforming to legal subdivisions of the public survey, provide a legal description of the claim: E half of the SW quarter of the SE quarter of S13.

Form MCF100a  
Revised July 2014

This form is available from the **Arizona Geology Survey** and may be reproduced.



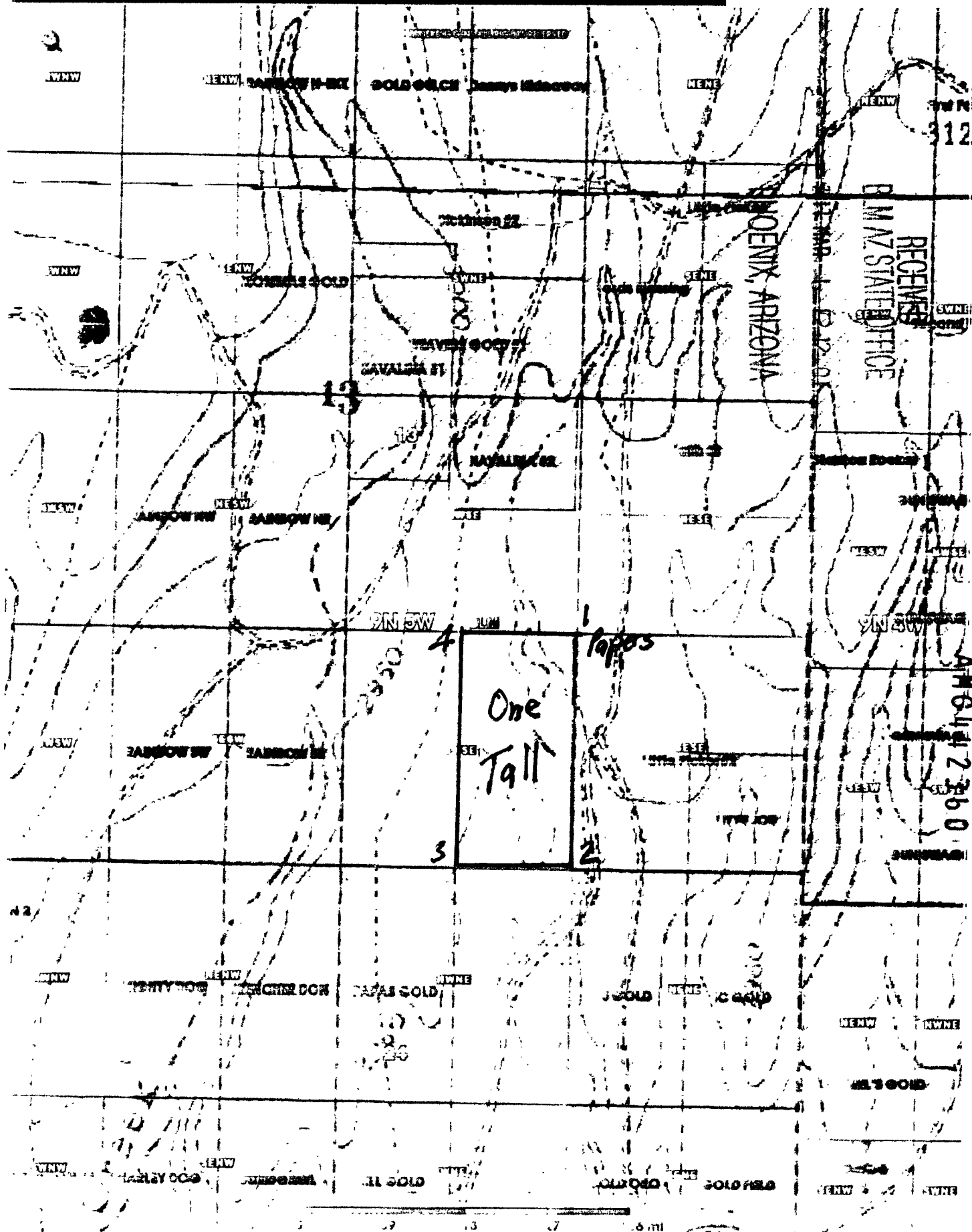

RECEIVED  
B.M. STATE OFFICE

312

AM 644 2360

One  
Tail

Tapos



RUN TIME: 12:01 PM

DEPARTMENT OF INTERIOR  
BUREAU OF LAND MANAGEMENT

RUN DATE: 03/06/2017  
Page 1 of 1

Input Parameters for Geographic Report with Land

System Id = CR

Admin State = AZ

Geo State =

Casetype Begins With

Case Disp Txt = AUTHORIZED, CANCELLED, EXPIRED, PENDING, REJECTED, RELINQUISHED, VOID, WITHDRAWN

Mer Twp Rng = 14 0090N 0050W

Section = 013, 999

Mtrs =

Commodity =

Commodity Txt =

Pending Org =

Pend Org Decode =

Total Rows Returned:

8

NO WARRANTY IS MADE BY BLM FOR USE OF THE DATA  
FOR PURPOSES NOT INTENDED BY BLM



RUN TIME: 12:01 PM

Adm State: AZ

UNITED STATES DEPARTMENT OF INTERIOR  
BUREAU OF LAND MANAGEMENT  
GEOGRAPHIC REPORT WITH LAND  
Sorted by Meridian Township Range

RUN DATE: 03/06/2017

Page 1 of 2

Serial Number: AZA 032939

Total Case Acres: 1.000

<u>Casetype</u>	<u>Case Disp</u>				<u>Sect</u>	<u>Sur Typ</u>	<u>Sur Num</u>	<u>Suff</u>	<u>Subdivision</u>	<u>Act Pend</u>
293200	EXPIRED	14	0090N	0050W	013	FF			PORTION OF;	

Serial Number: AZA 034832

Total Case Acres: 5.000

<u>Casetype</u>	<u>Case Disp</u>				<u>Sect</u>	<u>Sur Typ</u>	<u>Sur Num</u>	<u>Suff</u>	<u>Subdivision</u>	<u>Act Pend</u>
380913	PENDING	14	0090N	0050W	013	FF			E2;	

Serial Number: AZA 035210

Total Case Acres: 1.000

<u>Casetype</u>	<u>Case Disp</u>				<u>Sect</u>	<u>Sur Typ</u>	<u>Sur Num</u>	<u>Suff</u>	<u>Subdivision</u>	<u>Act Pend</u>
293200	EXPIRED	14	0090N	0050W	013	FF			PORTIONS OF;	

Serial Number: AZA 036698

Total Case Acres: 20.000

<u>Casetype</u>	<u>Case Disp</u>				<u>Sect</u>	<u>Sur Typ</u>	<u>Sur Num</u>	<u>Suff</u>	<u>Subdivision</u>	<u>Act Pend</u>
380913	PENDING	14	0090N	0050W	013	FF			NESW;	

Serial Number: AZA 036815

Total Case Acres: 1.000

<u>Casetype</u>	<u>Case Disp</u>				<u>Sect</u>	<u>Sur Typ</u>	<u>Sur Num</u>	<u>Suff</u>	<u>Subdivision</u>	<u>Act Pend</u>
380913	AUTHORIZED	14	0090N	0050W	013	FF			E2SESW,	



RUN TIME: 12:01 PM

Adm State: AZ

UNITED STATES DEPARTMENT OF INTERIOR  
BUREAU OF LAND MANAGEMENT  
GEOGRAPHIC REPORT WITH LAND  
Sorted by Meridian Township Range

RUN DATE: 03/06/2017  
Page 2 of 2

Serial Number: AZA 036850

Total Case Acres: 18.000

<u>Casetype</u>	<u>Case Disp</u>	14	0090N	0050W	<u>Sect</u>	<u>Sur Typ</u>	<u>Sur Num</u>	<u>Suff</u>	<u>Subdivision</u>	<u>Act Pend</u>
380910	PENDING				013	FF			E2SW;	

Serial Number: AZAR 0000110

Total Case Acres: 39.400

<u>Casetype</u>	<u>Case Disp</u>	14	0090N	0050W	<u>Sect</u>	<u>Sur Typ</u>	<u>Sur Num</u>	<u>Suff</u>	<u>Subdivision</u>	<u>Act Pend</u>
285003	AUTHORIZED				013	ALIQ			E2NE,SWNE,W2SE;	

Serial Number: AZAR 0034626

Total Case Acres: 26.550

<u>Casetype</u>	<u>Case Disp</u>	14	0090N	0050W	<u>Sect</u>	<u>Sur Typ</u>	<u>Sur Num</u>	<u>Suff</u>	<u>Subdivision</u>	<u>Act Pend</u>
286202	AUTHORIZED				013	ALIQ			E2W2;	



ME Pats

---

FOR ORDERS AFFECTING DISPOSAL OR USE OF  
UNIDENTIFIED LANDS WITHDRAWN FOR CLASSIFICATION,  
MINERALS, WATER AND/OR OTHER PUBLIC PURPOSES,  
REFER TO INDEX OF MISCELLANEOUS DOCUMENTS.

AZA 24422 R/W Water Facility B'

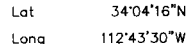
[illegible]

SCALE in chains

10 5 0 10 20 30 60

**WARNING STATEMENT**  
This plot is the Bureau's Record of Title, and should be used only as a graphic display of the township survey data. Records hereon do not reflect title changes which may have been effected by lateral movements of rivers or other bodies of water. Refer to the cadastral surveys for official survey information.

CURRENT TO	NW	GSR Mer
3-1-2012	ACAD	T <u>9 N</u>
		R <u>5 W</u>

GSR Mer  
T 9 N  
R 5 W